

B - B

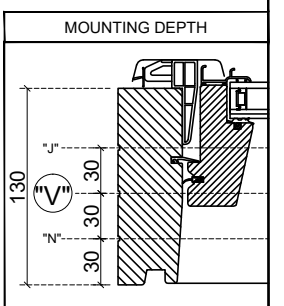
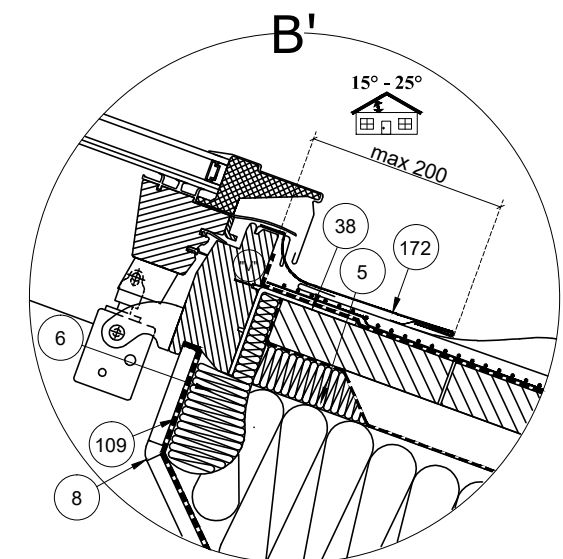
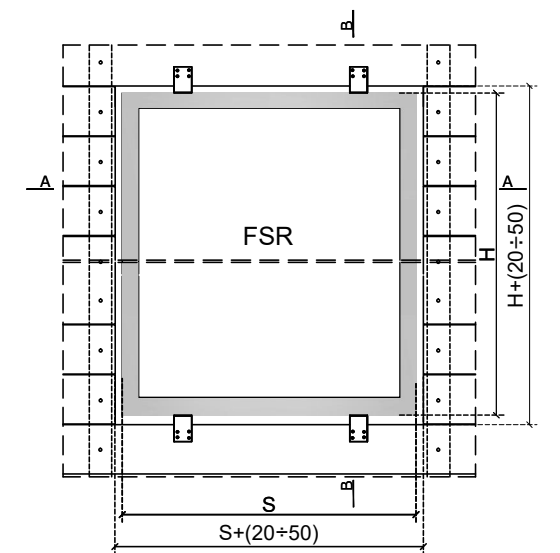
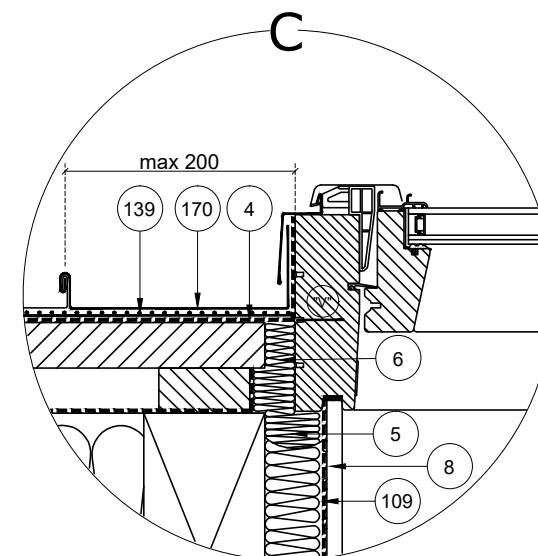
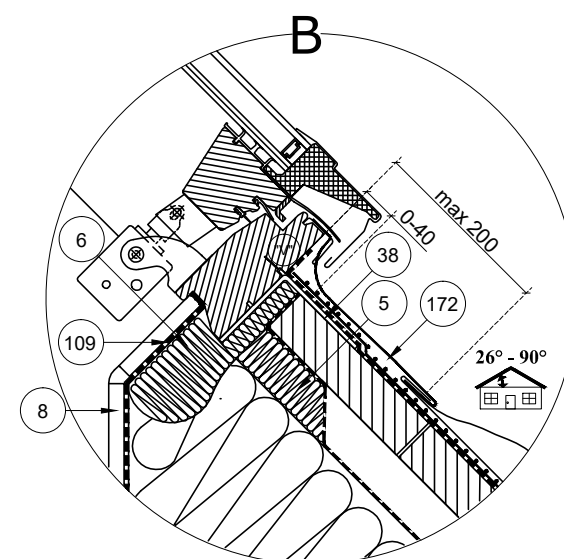
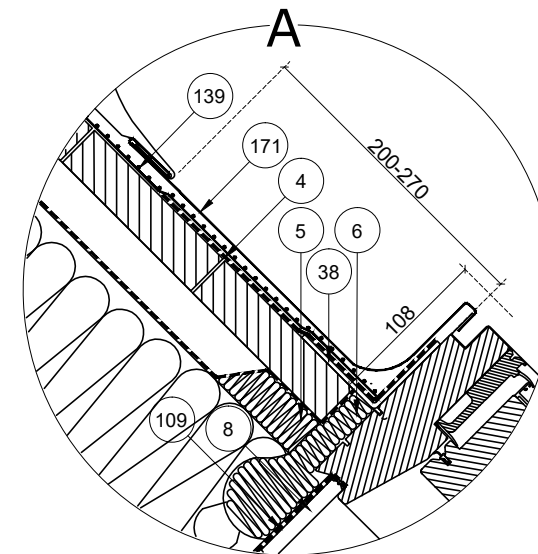
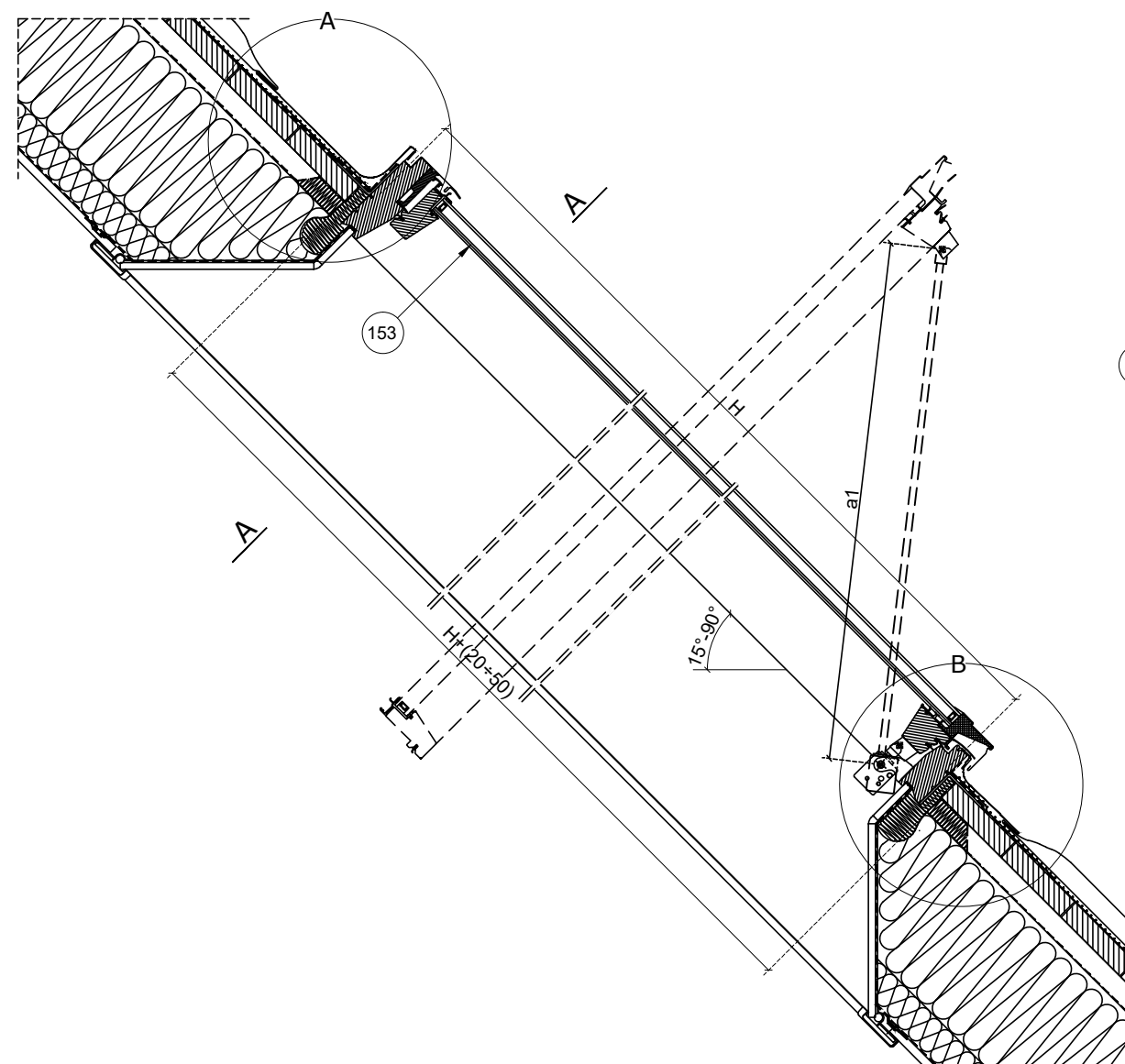

FSR P1			
Frame width S[mm]	Frame height H[mm]	a1[mm]	Window symbol
777	781	510	23
	981	640	05
	1181	775	06
	1401	800	07
937	781	510	24
	981	640	15
	1181	775	08
	1401	890	09
1137	781	510	25
	981	640	20
	1181	775	10
	1401	890	11
1337	781	510	26
	981	640	12
	1181	775	18
	1401	890	17

- 4-XDP FAKRO vapour permeable collar
- 5-Tress made of sheep wool FAKRO (XDP)
- 6-Blocks of sheep wool FAKRO (XDP)
- 8-XLC internal lining element FAKRO
- 17-Rafter
- 38-Installation bracket
- 109-XDS air-tight flashing FAKRO
- 139-Structural mat
- 153-FSR P1 pivot window FAKRO
- 170-EEV flashing side element FAKRO
- 171-EEV flashing upper element FAKRO
- 172-EEV flashing lower element FAKRO

FAKRO

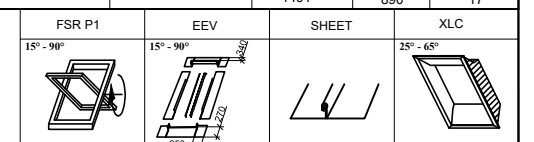

Vertical and horizontal cross-section:
FSR P1 smoke ventilation window with flashing EEV for
seamed sheet roofing

FORMAT:
A3

SCALE:
1:10/1:5

DATE:
03.2020

Warning! The present drawing is for informational-demonstrative purposes only and as such cannot constitute a basis for performance. All dimensions presented in this drawing should be verified on site. Because of the fact that the drawing is a schematic one, FAKRO shall not assume any responsibility for the actual installation quality on the roof. This drawing is FAKRO's property and cannot be published or used publicly without our written consent.